etherCON® | TOP Cable Connector

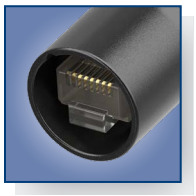

RJ45 Connector Compatibility with NE8MXR-B-TOP

Manufacturer	Part No.	Shielding	Performance
Hirose	TM11	Yes	CAT5
Jirotech	PTL-PL-8865ES	Yes	CAT5e
Bomar	300568EZ	No	CAT5
	300668EZ	No	CAT6
	300168	No	CAT5
Commscope	782-0842	Yes	CAT5e
Black Box	FM732-R2	No	CAT5
EFB	37541.3	Yes	CAT5e
Molex	44915-0001	No	CAT6
	44915-0011	Yes	CAT6
TE Connectivity	5-569530-3	Yes	CAT3
	5-554720-3	No	CAT3
	5-554739-3	No	CAT3
	5-554169-3	No	CAT3
Platinum Tools	202010J	No	CAT6

In case of any questions or uncertainties, please contact your local Neutrik distributor.

Neutrik AG
Headquarters of Neutrik Group
Im alten Riet 143
9494 Schaan
Liechtenstein

etherCON® RJ45 Cable List - NE8MXR-B-TOP - 2025/09/02 | Data subject to change without prior notice. | © 2025 NEUTRIK®. | NEUTRIK®, etherCON® are registered trademarks of NEUTRIK AG. ALL RIGHTS RESERVED.

www.neutrik.com

NEUTRIK®
A brand of the Neutrik Group