ASSEMBLY INSTRUCTION

neutriCON | Cable Connector

Standard & Crimp Version SR8 A/B

Ⓐ

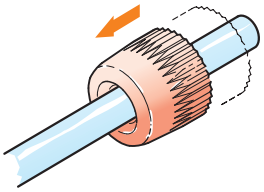

Ⓑ

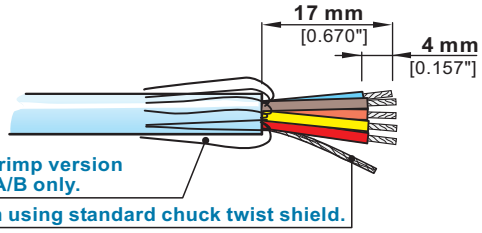

Ⓒ Crimp version
SR8 A/B only:

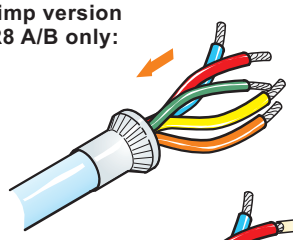

Ⓓ

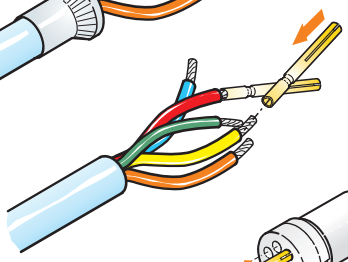

Ⓔ

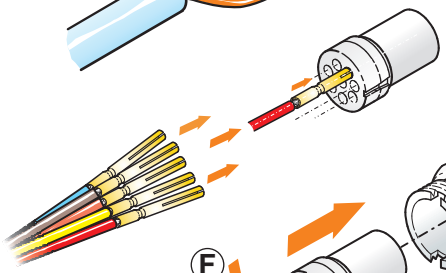

Ⓐ Put the bushing onto the cable.

Ⓑ Prepare cable as shown.

Ⓒ Crimp version only:
Fold back the shield.
Slide crimp ferrule onto the cable.
- Use our HX-R-BNC crimptool with the appropriate die (see ordering info) to crimp the ferrule.

Ⓓ Wire contacts:

- Solder standard contacts.
- For crimp contacts (BC 1, PC 1) use our HX-CONTACT crimp tool with the appropriate positioner (see ordering info).

Ⓔ Snap contacts into insert.

Contact Arragement:

Male

Female

Ⓕ Press chuck onto cable.

Ⓖ Slide insert and chuck into the housing and fasten the bushing.

Crimp version only:

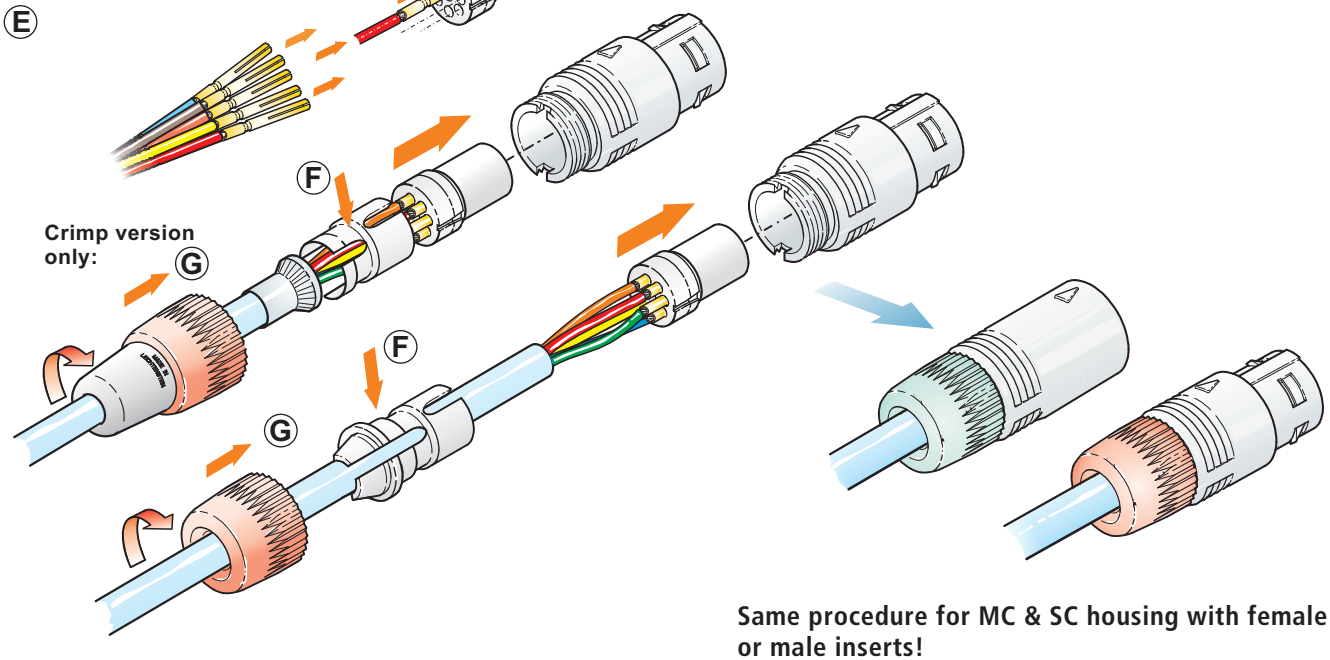

Same procedure for MC & SC housing with female or male inserts!

NEUTRIK AG	LI	T: +423 / 237 24 24	F: +423 / 232 53 93	NEUTRIK Vertriebs GmbH	DE / NL / AT	T: +49 8131 / 280 890	F: +49 8131 / 280 830
NEUTRIK Zürich AG	CH	T: +41 44 / 736 5010	F: +41 44 / 736 5011	NEUTRIK France	FR	T: +33 1 / 4131 6750	F: +33 1 / 4131 0511
NEUTRIK USA Inc.	USA	T: +1 732 / 901 9488	F: +1 732 / 901 9608	NEUTRIK Tokyo Ltd.	JP	T: +81 3 / 3663 4733	F: +81 3 / 3663 4796
NEUTRIK (UK) Ltd.	UK	T: +44 1983 / 811 441	F: +44 1983 / 811 439	NEUTRIK Hong Kong Ltd.	HK	T: +852 / 2687 6055	F: +852 / 2687 6052

Draft. Nr.: BDA 124 / 3102M1221 | Update: 29.09.2009 |

Data subject to change without prior notice. ©2009 NEUTRIK®. ALL RIGHTS RESERVED.

www.neutrik.com

NEUTRIK